



Farmers Electric Cooperative

116,759

FILED FOR RECORD
at 11:36 o'clock 02 M

MAY 11 2021

JENNIFER LINDENZWEIG
County Clerk, Hunt County, TX
By: *J. Lindenzweig*

301 N. Hillcrest
Sulphur Springs, TX 75482

2000 I-30 E
Greenville, TX 75402

108 W. Marble
Wylie, TX 75098

Friday, April 30, 2021

Office of County Commissioners
PO BOX 1097
Greenville TX 75403

Farmers Electric Cooperative Member: HEATH HEEKIN
Service Order Number: 2021042972

Greetings:

Farmers Electric Cooperative, Inc. is requesting permission to construct electrical power distribution facilities which will cross County Road 2532 which is located 1250' N of Chapel Rd in Hunt County, Texas.

Site location map and construction sketches are enclosed. The construction sketch details the proposed work. All road crossings will have a minimum vertical clearance of 22 feet.

If you have any questions, please contact me at any time.

Sincerely,

Mark Simpson

Project Coordinator
msimpson@farmerselectric.coop
Phone 903-461-2458

Submitted by Psalm Harper
pharper@farmerselectric.coop
Field Engineering Coordinator

Enclosures

County Approval Section:

Approved: _____

Denied: _____

Authorized Signature: _____

Date: _____

FILED FOR RECORD
MAY 11 2021
JENNIFER LINDSEY WARD
County Clerk, Hunt County, TX

Farmers Electric Cooperative



108 W. Marble
Wylie, TX 75098

2000 E-30 E
Greenville, TX 75403

301 N. Hillcrest
Sulphur Springs, TX 75483

Friday, April 30, 2021

Office of County Commissioners
PO BOX 1097
Greenville TX 75403

Farmers Electric Cooperative Member: HEATH HEERIN
Service Order Number: 2011042972

Greetings:

Farmers Electric Cooperative, Inc. is requesting permission to construct electrical power distribution facilities which will cross County Road 2532 which is located 1250' N of Chapel Rd in Hunt County, Texas.

Site location map and construction sketches are enclosed. The construction sketch details the proposed work. All road crossings will have a minimum vertical clearance of 22 feet.

If you have any questions, please contact me at any time.

Sincerely,

Erin New Co

Mark Simpson
Project Coordinator
Farmers Electric Coop
Phone: 903-461-2428

Submitted by Farm Manager
Mark Simpson, Farmers Electric Coop
Field Engineer / Consultant

Enclosures

County Approval Section

Approved: *[Signature]*
Authorized Signature: *[Signature]*
Date: *5-11-21*
Denied: *[Signature]*

14.4KV



Block
Lot 39

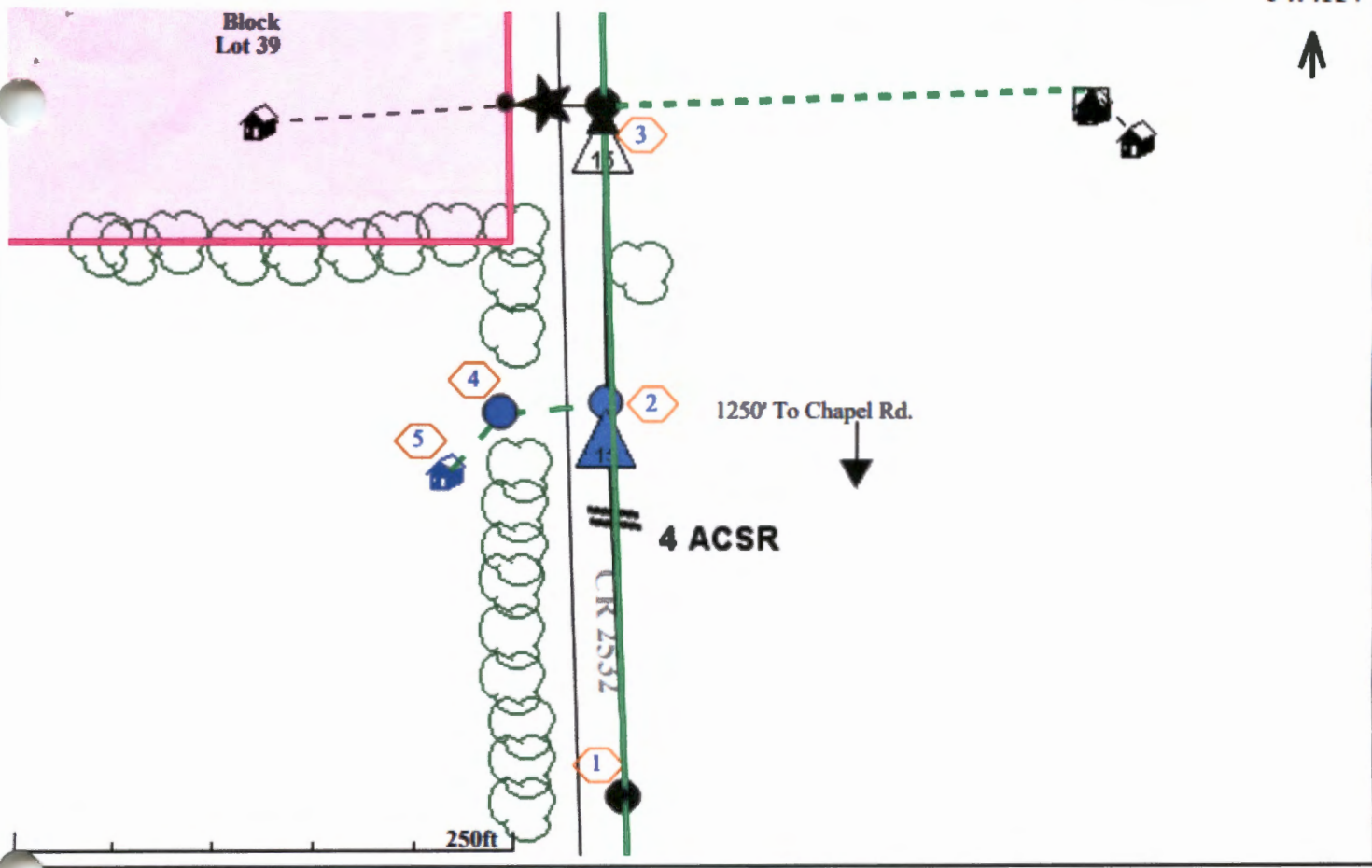

1250' To Chapel Rd.

4 ACSR

CR 2532

250ft

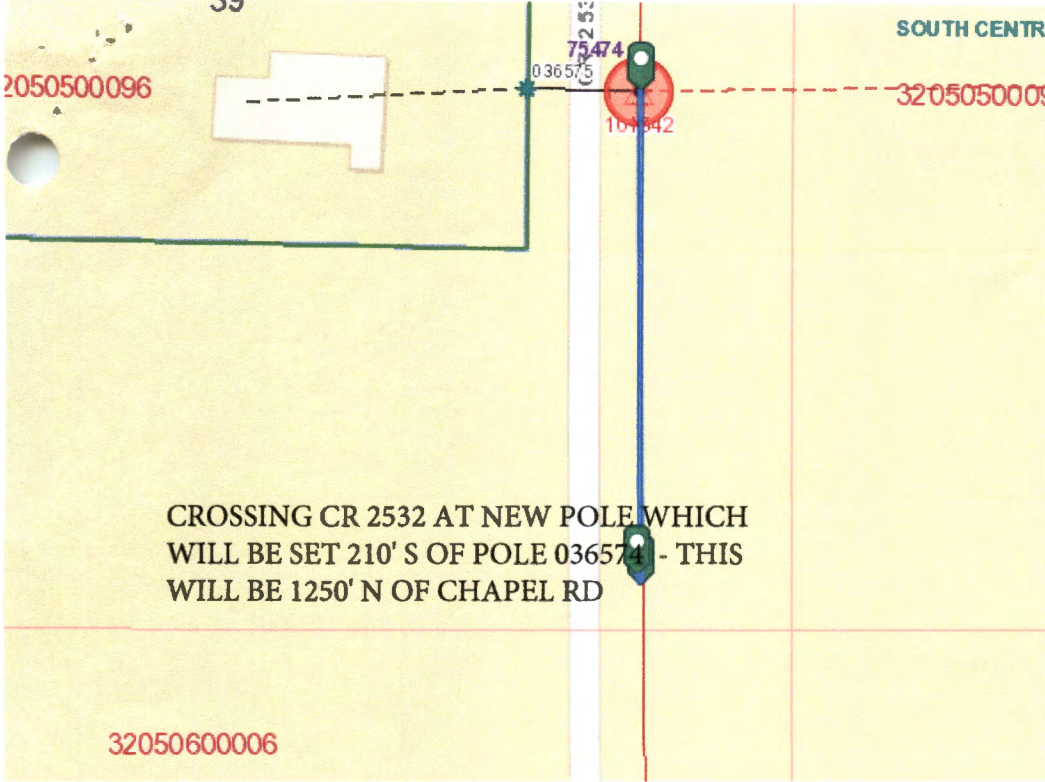

SOUTH CENTRAL

2050500096

3205050009

75474
036575

101842

CROSSING CR 2532 AT NEW POLE WHICH
WILL BE SET 210' S OF POLE 036574 - THIS
WILL BE 1250' N OF CHAPEL RD

32050600006